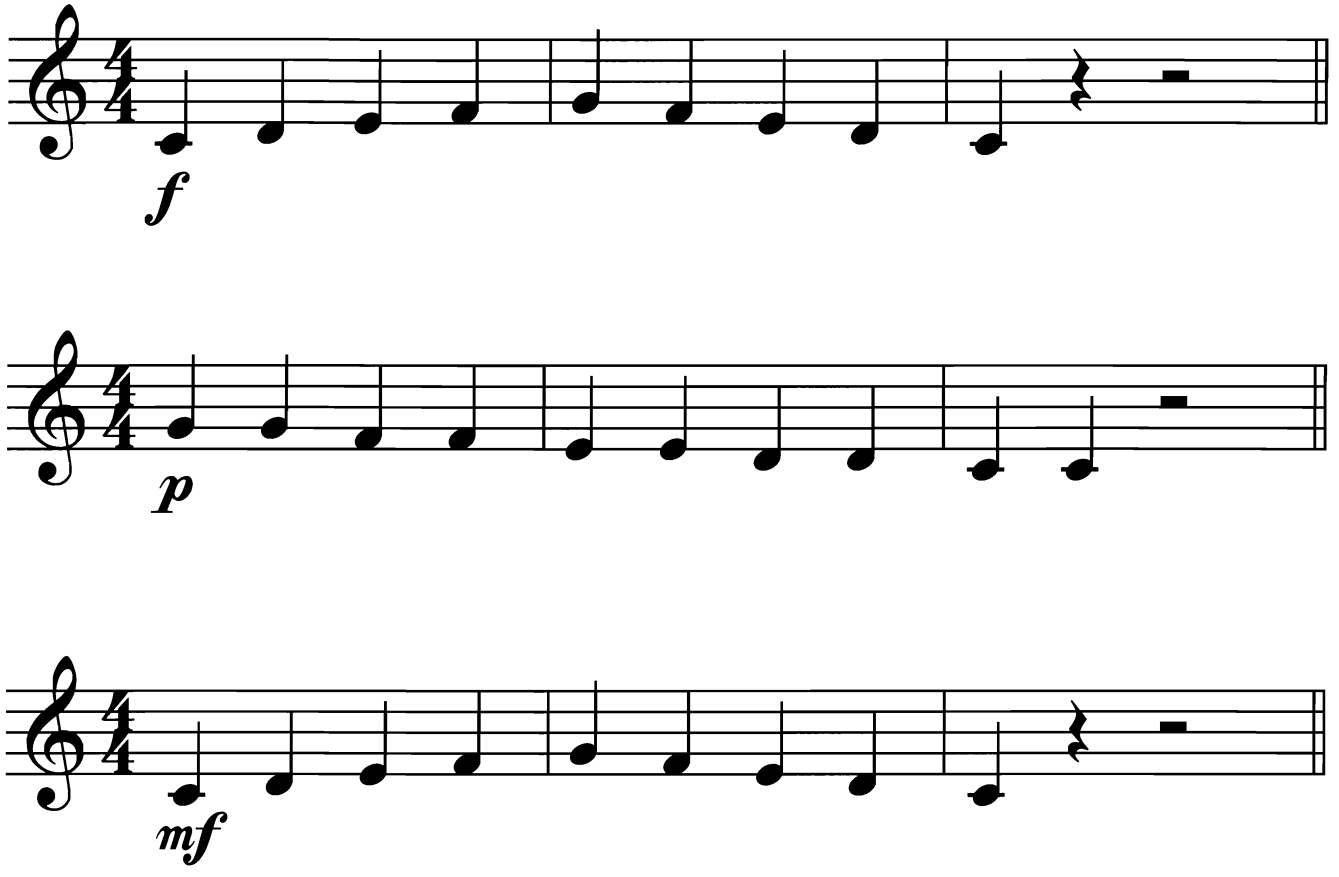
f
p
mf